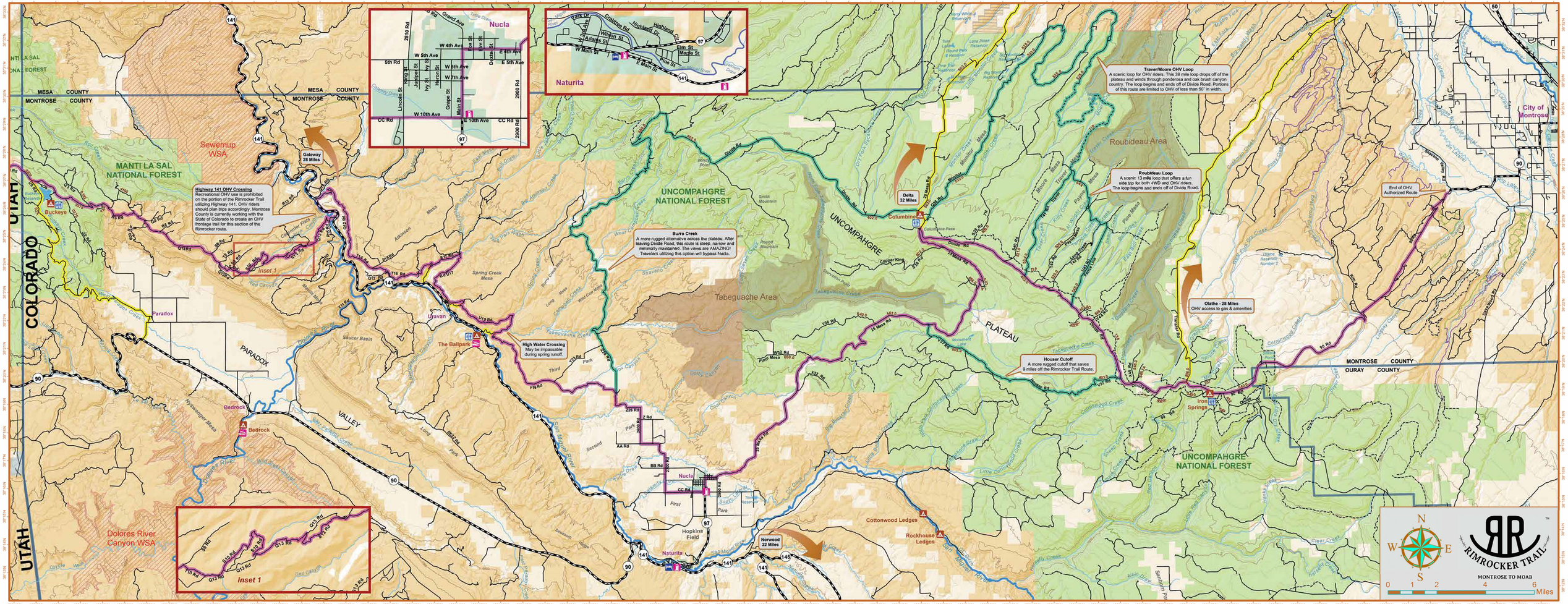

Nucla
Naturita
Sewemup WSA
MANTI LA SAL NATIONAL FOREST
Gateway 28 Miles
Highway 141 OHV Crossing
Recreational OHV use is prohibited on the portion of the Rimrocker Trail utilizing Highway 141. OHV riders should plan trips accordingly. Montrose County is currently working with the State of Colorado to create an OHV frontage trail for this section of the Rimrocker route.
Burro Creek
A more rugged alternative across the plateau. After leaving Divide Road, this route is steep, narrow and minimally maintained. The views are AMAZING! Travelers utilizing this option will bypass Nucla.
High Water Crossing
May be impassable during spring runoff.
Delta 32 Miles
Traver/Moore OHV Loop
A scenic loop for OHV riders. This 39 mile loop drops off of the plateau and winds through ponderosa and oak brush canyon country. The loop begins and ends off of Divide Road. Portions of this route are limited to OHV of less than 50" in width.
Roubideau Loop
A scenic 13 mile loop that offers a fun side trip for both 4WD and OHV riders. The loop begins and ends off of Divide Road.
Olathe - 28 Miles
OHV access to gas & amenities
Houser Cutoff
A more rugged cutoff that saves 9 miles off the Rimrocker Trail Route.
End of OHV Authorized Route
Norwood 22 Miles
Inset 1
Buckeye
Paradox
Bedrock
The Ballpark
Uravan
Columbine
Iron Springs
Cottonwood Ledges
Rockhouse Ledges
Hopkins Field
Dolores River Canyon WSA
UNCOMPAHGRE NATIONAL FOREST
Tabeguache Area
Roubideau Area
UNCOMPAHGRE PLATEAU
PARADOX VALLEY
MESA COUNTY
MONTROSE COUNTY
OURAY COUNTY
UTAH
COLORADO
City of Montrose
RIMROCKER TRAIL
MONTROSE TO MOAB
Miles